VivaCosta
COSTA BLANCA REAL ESTATE

+34 656 329 134
info@vivacosta.es

472416_426360



Apartment in Torrevieja

€176,400



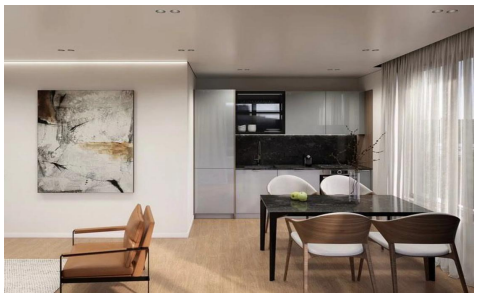

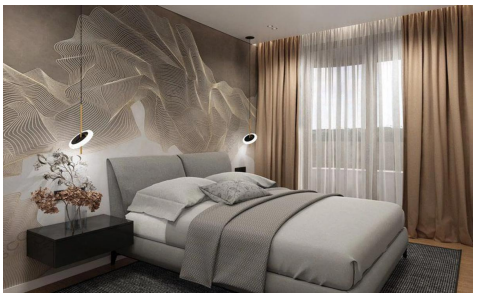

1	1	29m²	N/A	N/A

Apartamento a 3 minutos de la playa de Acequión. New club building on the coast of the Costa Blanca! Square-shaped studio, ideal for comfortable living by the sea. It has an independent entrance. Possibility of making the bedroom completely autonomous. Modern kitchen with integrated appliances. Bathroom with underfloor heating. Only one apartment available at a promotional price! Do not miss the opportunity to get the best deal on the coast. ? Legal notice: All provided information (plans, prices, areas, images, and descriptions) is for informational and preliminary purposes only. The indicated information does not constitute a public offer according to Article 1,255 of the Civil Code of Spain and does...(Ask for More Details!)