VivaCosta
COSTA BLANCA REAL ESTATE

+34 656 329 134
info@vivacosta.es

199713_67836

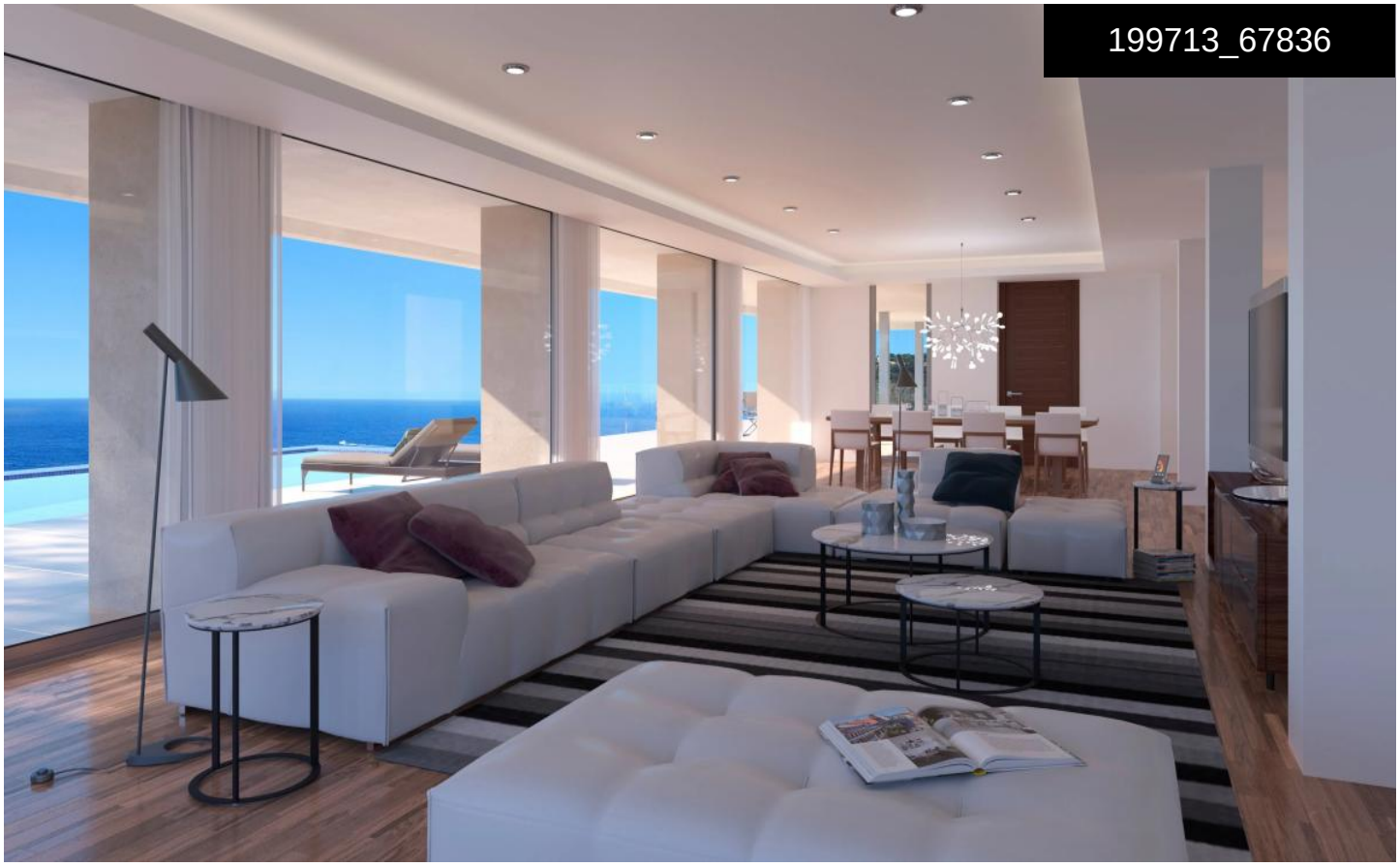

Villa in Benitachell

€4,236,000







6	7	1,330m²	1,232m²	✔

This magnificent contemporary villa seamlessly blends into its exclusive surroundings. Located in Alicante, Benitachell, it stands on a 1,168 m² plot facing southwest, allowing for stunning sunsets and Mediterranean views.

The property combines quality and style in every detail, with an efficient layout that maximises its privileged seaside location. All spaces are designed for family enjoyment or entertaining friends, including a daytime area with living room, dining area, open kitchen, and a spacious porch with a barbecue. This villa offers perfect areas for relaxation, socialising, or simply contemplating the ocean in a unique atmosphere.