VivaCosta
COSTA BLANCA REAL ESTATE

+34 656 329 134
info@vivacosta.es

Villa in Orihuela

€395,000

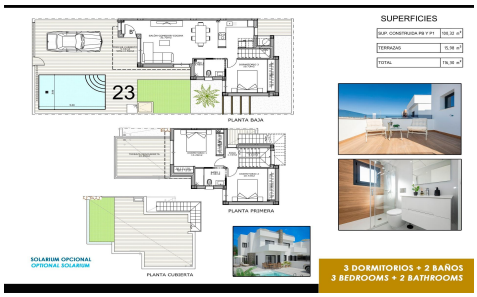

3	2	100m²	163m²	✔

Luxury New Build Semi Detached Villas at Vistabella Golf Resort

Modern Mediterranean Villas in a Prestigious Golf Resort
Discover this exclusive collection of luxury new build semi detached villas located in the sought after Vistabella Golf Resort, between San Miguel de Salinas and Los Montesinos on the Costa Blanca South. Designed with contemporary architecture, elegant finishes and comfortable living spaces, these stylish homes offer the perfect balance between tranquility, nature and modern convenience.

Set within a secure and well established golf community, the villas enjoy a peaceful environment surrounded by green landscapes, while remaining close to beaches, shopping areas, restaurants and essential services. Vistabella Golf